

# Patient report

Bio-Rad                      DATE: 09/16/2019  
D-10                         TIME: 04:06 PM  
S/N: #DJ4I016123        Software version: 4.30-2  
Sample ID:                 10575324  
Injection date             09/16/2019 03:58 PM  
Injection #: 26             Method: HbA1c  
Rack #: ---                 Rack position: 5

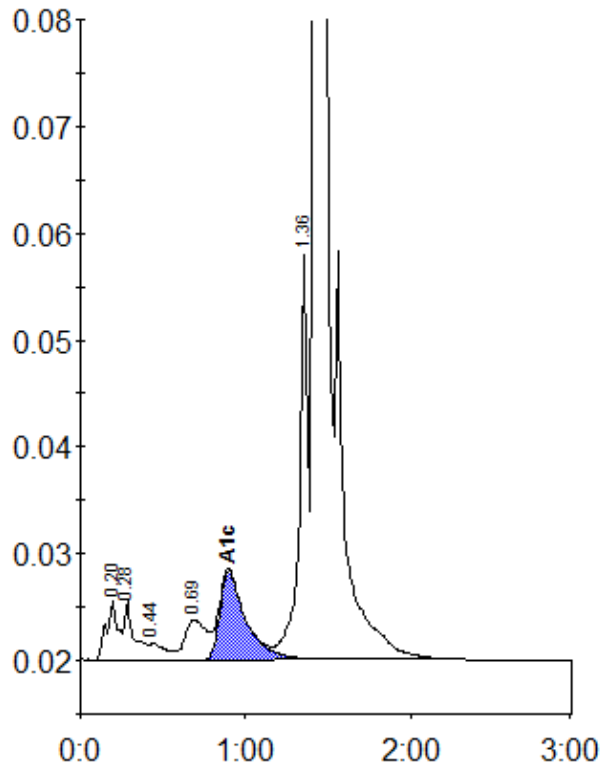

Peak table - ID: 10575324

Peak	R.time	Height	Area	Area %
A1a	0.20	5607	27771	1.1
A1b	0.28	5609	22152	0.9
F	0.44	1526	10868	0.4
LA1c/CHb-1	0.69	3686	33322	1.3
A1c	0.90	8279	90988	5.1
P3	1.36	37963	138651	5.6
A0	1.42	686052	2148083	86.9
Total Area:		2471834		

Concentration:	%
A1c	5.1